BBC

3 FREE GIFTS!

GIANT POSTERS!

PLUS! DALEK PEN & NOTEPAD

DOCTOR WHO ADVENTURES

EVERY THURSDAY!

DOCTOR'S DATA THE THIRD DOCTOR

BACK ON TV!

Volcano day!

POMPEII PERIL!

PYROVILE!

Catherine Tate interview!

Oh! You... are... kidding!

JOIN THE FAMILY OF BLOOD

CRACK THE KRILLITANE CODE

Story 3 REVEALED! OOD SECRETS!

Issue 88 • 17 - 23 April 2008 • £2.10

9 771750 171012 16

PLUS! PUZZLES! WHO NEWS! COMPETITIONS!

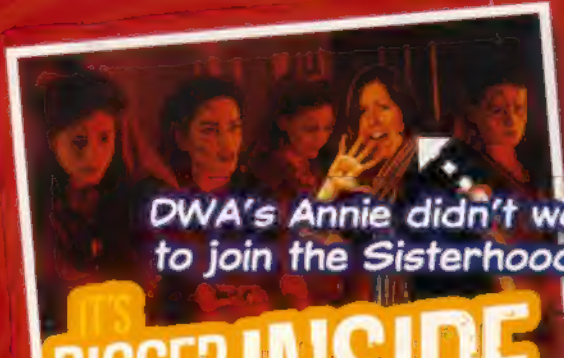

DWA's Annie didn't want to join the Sisterhood...

IT'S BIGGER ON THE INSIDE

Hello! Another week flies by and that means another issue of *Doctor Who Adventures* – and another unmissable episode on Saturday to look forward to! It's got our old favourites the Ood in it and we think it might be a bit scary, so look out! Read on for an interview with Catherine Tate, cool facts, puzzles, prizes and loads more. Enjoy the mag – and see you next week!

The DWA team

WIN! FIND MISS FOSTER

That naughty matron is hiding from the Shadow Proclamation in this issue. Tell us which page she's on and you could win yourself this great *Doctor Who* Shaker Maker!

Send entries marked FIND MISS FOSTER to the address on page 27. Closing date: 6 May 2008.

GET IN TOUCH

Want to write/email?

Write to: Doctor Who Adventures, BBC Worldwide, Room A1136, 80 Wood Lane, London W12 0TT
Email: dwa@bbc.co.uk

Want to enter a comp?

Write to: Doctor Who Adventures 60 [add competition name], PO Box 114, Leatherhead, Surrey KT22 9DG

Want to phone us?

Subscriptions enquiries: 0844 815 0017
All other enquiries: 020 8433 3386

WOW!

5 AMAZING MOMENTS FROM The Fires of Pompeii

Our favourite parts from this brilliant episode!

1 Pompeii looked amazing – you really felt like you were visiting 79AD with the Doctor and Donna!

2 Yikes! The Pyrovile horror. How creepy and horrible were these new creatures? Very!

Aaargh!

WHO WATCH!

There's nowehere for you to run!

Lucius knew that the Doctor was from Gallifrey

3 The Sibylline Sisterhood, with their special powers, were very spooky. Not as spooky as their High Priestess, though!

4 When Mount Vesuvius blew its top – wow! What a massive explosion. But what destruction too...

BOOM!

5 We were on the edge of our seats when the Doctor returned to save one family – thanks to Donna.

You can't. Doctor, you can't.

Turn over for secrets from the next story!

WHO WATCH!

Planet of

The Doctor meets some old, frondy friends...

Introduction

Things got a little too hot to handle in last week's adventure in ancient Pompeii. So this week the Doctor takes his new companion into the distant future, to the snowcapped planet of the Ood...

1 A new world

This is Donna's **first trip to an alien planet**. It's lucky she bought so much luggage as the **Ood-Sphere** is absolutely freezing!

WORDS BY ANNIE GIBSON-OOD

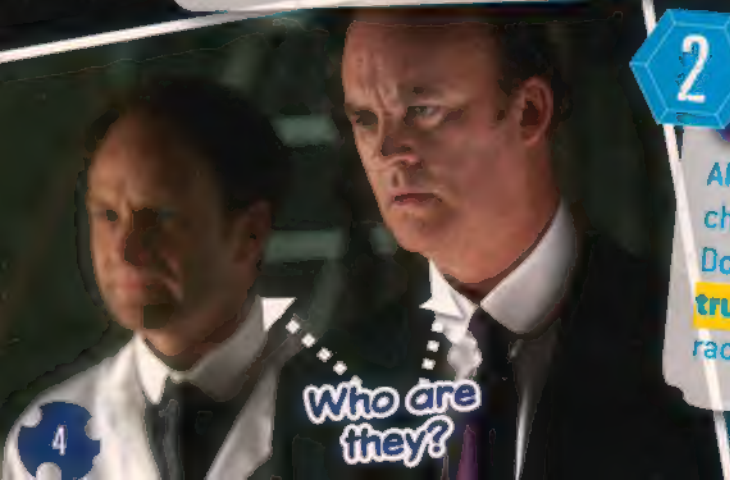

2 Horrid humans?

All is **not what it seems** on this chilly planet. The Doctor and Donna uncover some **shocking truths** about the future human race and their **Ood servants**.

the Ood

Saturday scares guaranteed!

A NEW ADVENTURE EVERY WEEK!

What's wrong with this Ood?

3 Dark secrets

The Ood are a gentle species by nature, but when a **200-year-old secret** comes to light, their very existence is threatened. It becomes a **fight for survival**! But who will win – humans or Ood?

Essential info: Red-eye Ood

The last time the Doctor met the Ood was on a Sanctuary Base on planet Krop Tor. A terrible monster called the Beast took control of their minds and turned them into red-eyed killers!

The Beast

Watch out!

Turn over for our special Time Agent tracker page!

DON'T MISS IT! Remember to watch *Planet of the Ood* on BBC One, Saturday 19 April. But wrap up warm as it's going to be a bit nippy.

NEXT WEEK

The Sontarans wage war!

This week's SCORECARD

Time Agent TRACKER

STORY 3

Grab a pen and tell us what you thought of Planet of the Ood here!

YOUR TIME AGENT NAME .....

	1	2	3	4	5
SCARE FACTOR	NOT TOO SCARY		QUITE SCARY		AAAARGH!
THRILL FACTOR	ZZZZZZZ!		EXCITING		DOUBLE-WOW!
SHOCK FACTOR	SAW IT COMING		DIDN'T EXPECT THAT!		WHAAAAAAT?
DOCTOR DANGER	EASY-PEASY!		HARD WORK		WORST DAY EVER!

TOTAL SCORE ..... /20

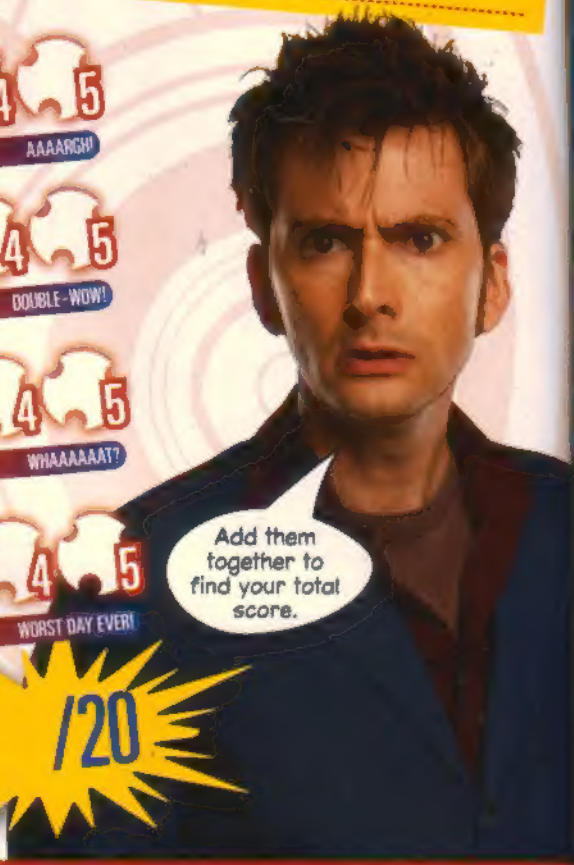

Draw an Ood here!

The best bit was .....

.....

because .....

My fave character was .....

because .....

The scariest bit was .....

.....

My top quote was .....

.....

Draw the planet of the Ood here!

WORDS BY ANNABEL GIBSON-OOD

Send in your Time Agent tracker to the address on page 30. We'd love to hear from you!

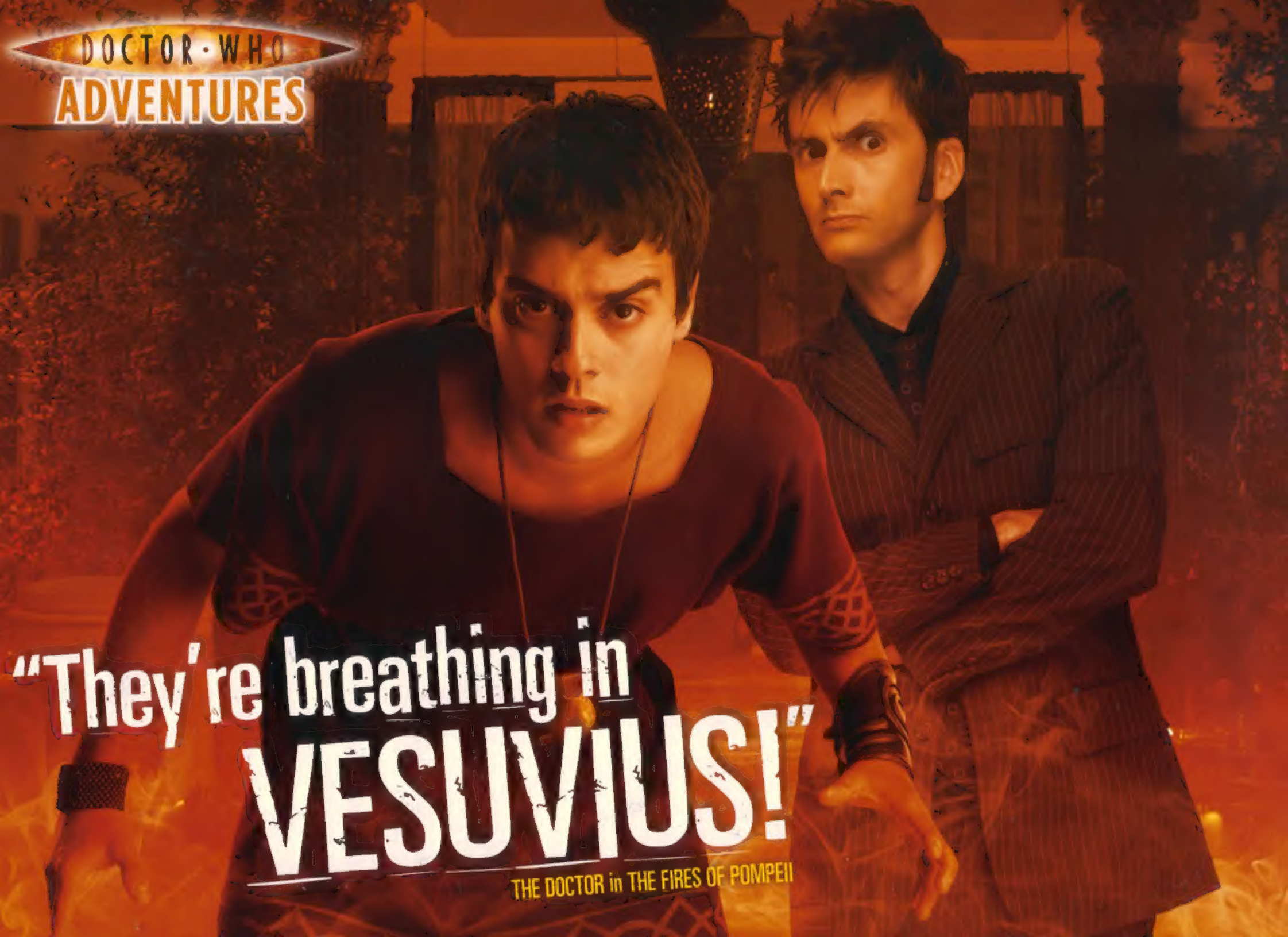
DOCTOR · WHO
ADVENTURES
"They're breathing in
VESUVIUS!"
THE DOCTOR in THE FIRES OF POMPEII

Advertisement

STORM FORCE
The Lifeboats club for children

NEW CREW NEEDED

JOIN STORM FORCE TODAY AND RECEIVE ALL THIS:

- An exciting membership pack full of things to do
- 'Storm Force News' - sent to you four times a year, featuring real life rescue stories, lifeboat news, puzzles and competitions
- Your very own membership card with it's own special membership number
- A new badge for every year you are a member
- All this for only £7.50

INDIVIDUAL MEMBERSHIP £7.50

Full name of new member

Address

Post code

Date of Birth DD/MM/YYYY Girl ☐ Boy ☐

Purchaser's name (if different from above)

RNLI membership number (if applicable)

Address (if different from above)

Post code

Please enrol my (relationship of child) in Storm Force.

To the purchaser:

Please send me/them* the membership pack and me/them* the renewal form next year. (*Delete as necessary)

PAYMENT METHOD

Please accept my payment of

I enclose: ☐ Cheque

Please make cheques payable to the Royal National Lifeboat Institution and return to: **Stormy Stan Membership Services, Royal National Lifeboat Institution, Freepost (BH173), West Quay Road, Poole Dorset BH15 1XF**

Or please debit my (please delete as appropriate):

Master Card / Visa / Switch / Maestro / Delta

(Switch only)

Credit card number / Switch number

Expiry date / Valid from (debit cards only) / Issue No.

Name (block capitals)

Signature (s)

Date DD/MM/YYYY

We never give your information to other organisations. Your details will be used by the RNLI and passed to RNLI trading companies only. If you do not want to receive information about other ways to support the RNLI, tick here. ☐

RNLI Lifeboats

A charity registered in England, Scotland and the Republic of Ireland

To find out more call: 0845 121 4999 or email: stormystan@rnli.org.uk quoting reference DW8/4

(low rate call, please ask permission from a parent or whoever pays the bill)

Top titles

Our top-secret sources have revealed some more exciting episode titles for Series Four!

More adventures for the Doctor and Donna

1. Partners in Crime
2. The Fires of Pompeii
3. Planet of the Ood
4. The Sontaran Stratagem
5. The Poison Sky
6. The Doctor's Daughter
7. The Unicorn and the Wasp
8. Silence in the Library
9. Forest of the Dead (PREVIOUSLY CALLED RIVER'S RUN)
10. Midnight
11. Turn Left
12. Title unknown
13. Journey's End

THINGS TO DO WITH A DEFEATED ENEMY

Max Capricorn

WORDS AND ILLUSTRATION BY CHRISTOPER COOPER

Tate talk!

We catch up with Catherine Tate, who plays the Doctor's latest companion, Donna Noble...

Did you know that you would return?

"No. It was a huge surprise. I didn't know at all!"

Donna in The Runaway Bride

What do you like most about Donna?

"I like her shoes and I also get to say words by all the brilliant writers. The stories I've got are really incredible."

Donna didn't want to join the Doctor the first time...

"And now she's desperate to travel with him – she's changed her mind!"

Hold tight, Donna!

Do you do stunts?

"Kneeling in the TARDIS is like kneeling on razor blades! I've got black and blue knees! I got absolutely battered during the first episode. David wants to do all his stunts, though!"

INTERVIEW BY MORAY LAING

NEW WHO INFO EVERY WEEK!

Any funny things happened so far?

"[illegible] a banana suit and hopping everywhere! Not really, but there's always loads of funny things that happen."

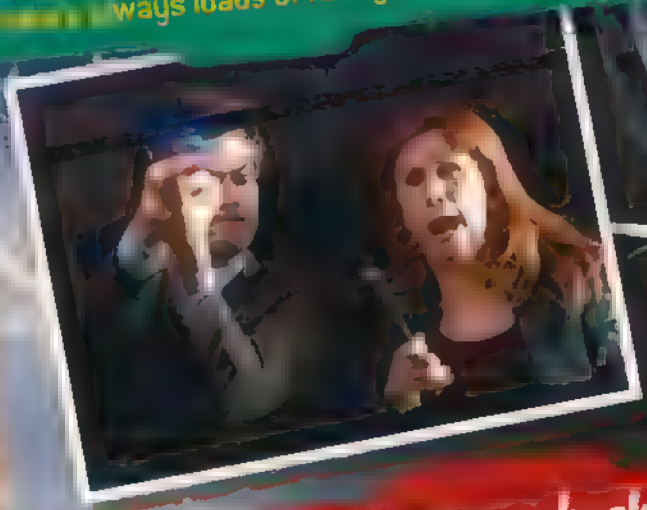

Comedy gold!

Is there a Donna doll?

Would you go back and visit yourself if you could time-travel?

Does Donna fancy the Doctor?

"Nah! The thing about Donna is, she knows he's an alien. And she can't really get past that."

The alien Doctor

Did you watch Who when you were growing up?

Would you write a Who story?

This week's PICS

Here are a few of our fave pics of our time-travelling heroes

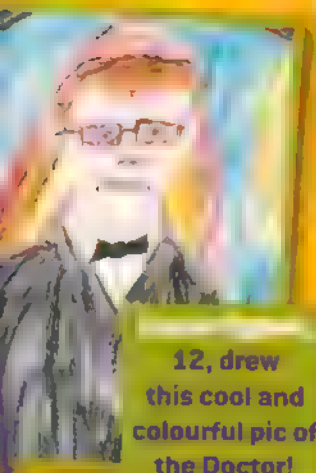

12, drew this cool and colourful pic of the Doctor!

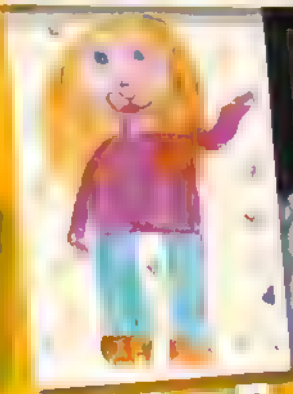

Catherine Daniels, 10, has welcomed Donna to the TARDIS crew with this fab picture.

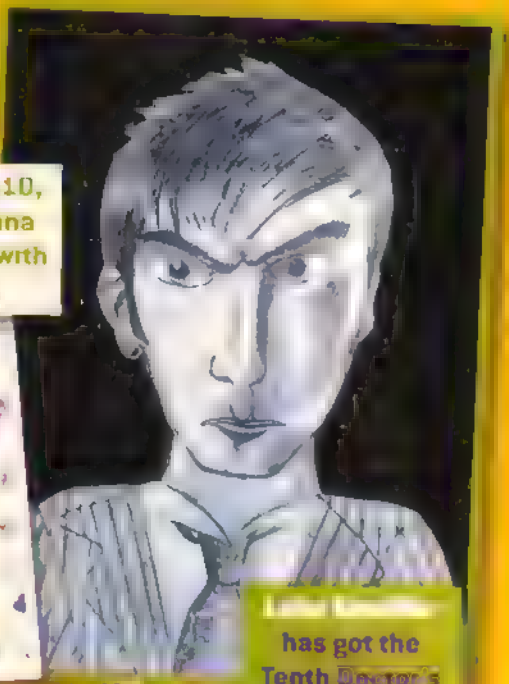

has got the Tenth Doctor's hair spot on!

Doctor and friends GALLERY

All together now! It's Donna, Rose and Martha. Thanks to [illegible], 9.

George Hughes, 9, sent us this splendid picture of the Doctor!

[illegible], 8, has teamed the Doctor and Donna with a host of other characters!

MAKE IT!

Son of Mine mask

Cut out and become part of the Family!

You will need

- Scissors
- PVA glue
- Thin card
- Elastic or string

1. [illegible]

2. [illegible]

3. [illegible]

"Now we shall have the lives of a Time Lord!"

Bad Baines

Even before Baines is taken over by the Family, he's not the nicest boy. He makes fun of Martha and Jenny, and calls Tim Latimer a toad!

Email us now!

Send pics of you as Son of Mine to us at the address on page 30, or email swa@bbc.co.uk

ADVERTISEMENT

FREE INSIDE!

Doctor Who CD for every reader with RadioTimes

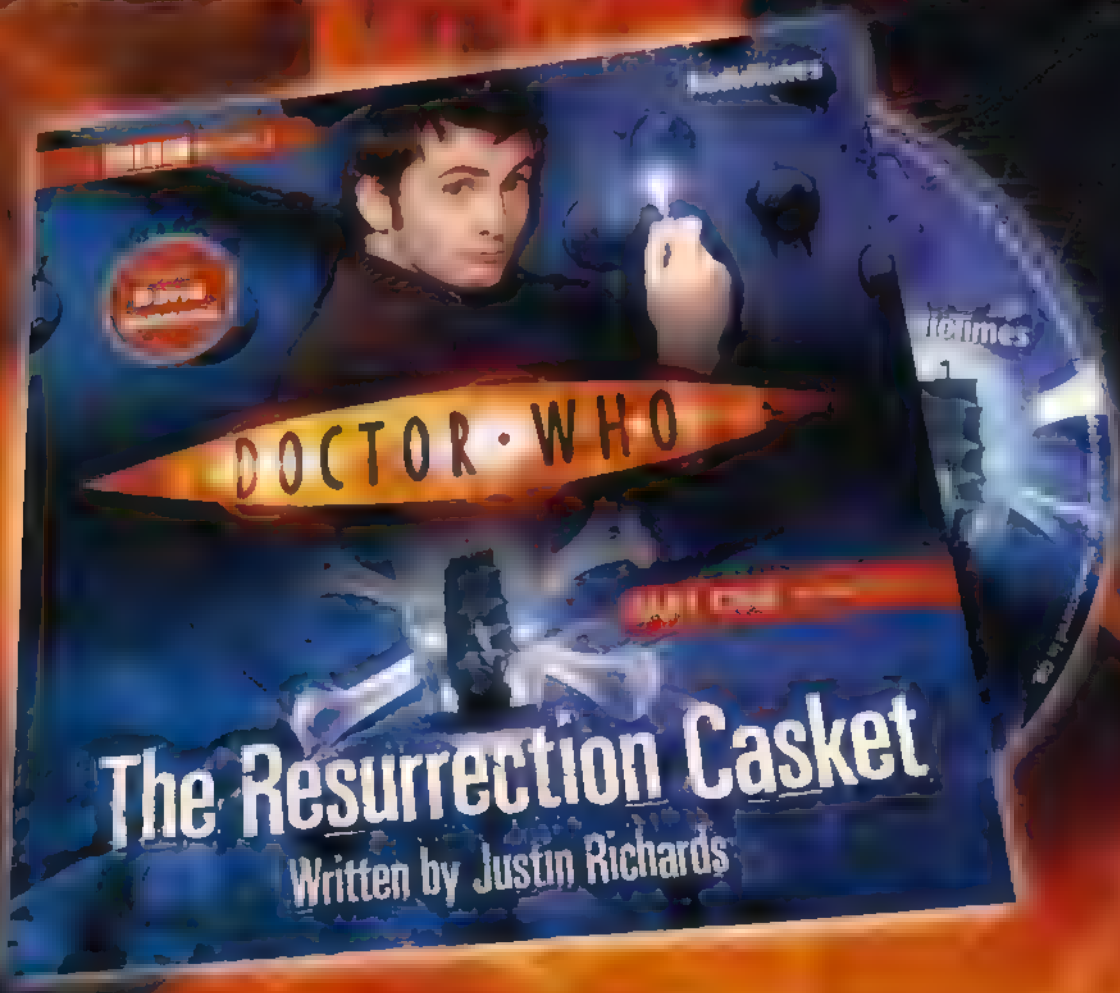

RadioTimes

On sale Tuesday 22 April

Don't miss the thrilling tale, The Resurrection Casket, read by the Doctor himself, David Tennant

MASTER MINDS

This week's QUIZ

THIS WEEK'S TOPIC: **The Fires of Pompeii**

How much do you remember about this explosive episode?

Easy!

1 What planet is Pompeii on?

- A Skaro
- B Earth
- C Jupiter

2 What's the dangerous volcano called?

- A Mount Etna
- B Mount Doom
- C Mount Vesuvius

3 Many of the Romans are turning into...

- A Bubblegum
- B Stone
- C Cybermen

Tricky!

4 What do the soothsayers have painted on their hands?

- A
- B
- C

5 When Donna speaks Latin it sounds like...

- A Celtic
- B Spanish
- C Gibberish

Fiendish!

6 What planet are the Pyrovile from?

- A Pyre
- B Vulcan
- C Pyrovillia

7 In which year does the volcano near Pompeii erupt?

- A 10,000 BC
- B 79 AD
- C 89 BC

8 What type of beetle was on Caecilius's clasp?

- A Dung
- B Scarab
- C Stag

Your Score!

All correct – You have special powers!

4–7 – Toga-tastic!

1–3 – Oh dear, has your brain turned to stone?

DOCTOR WHO
ADVENTURES

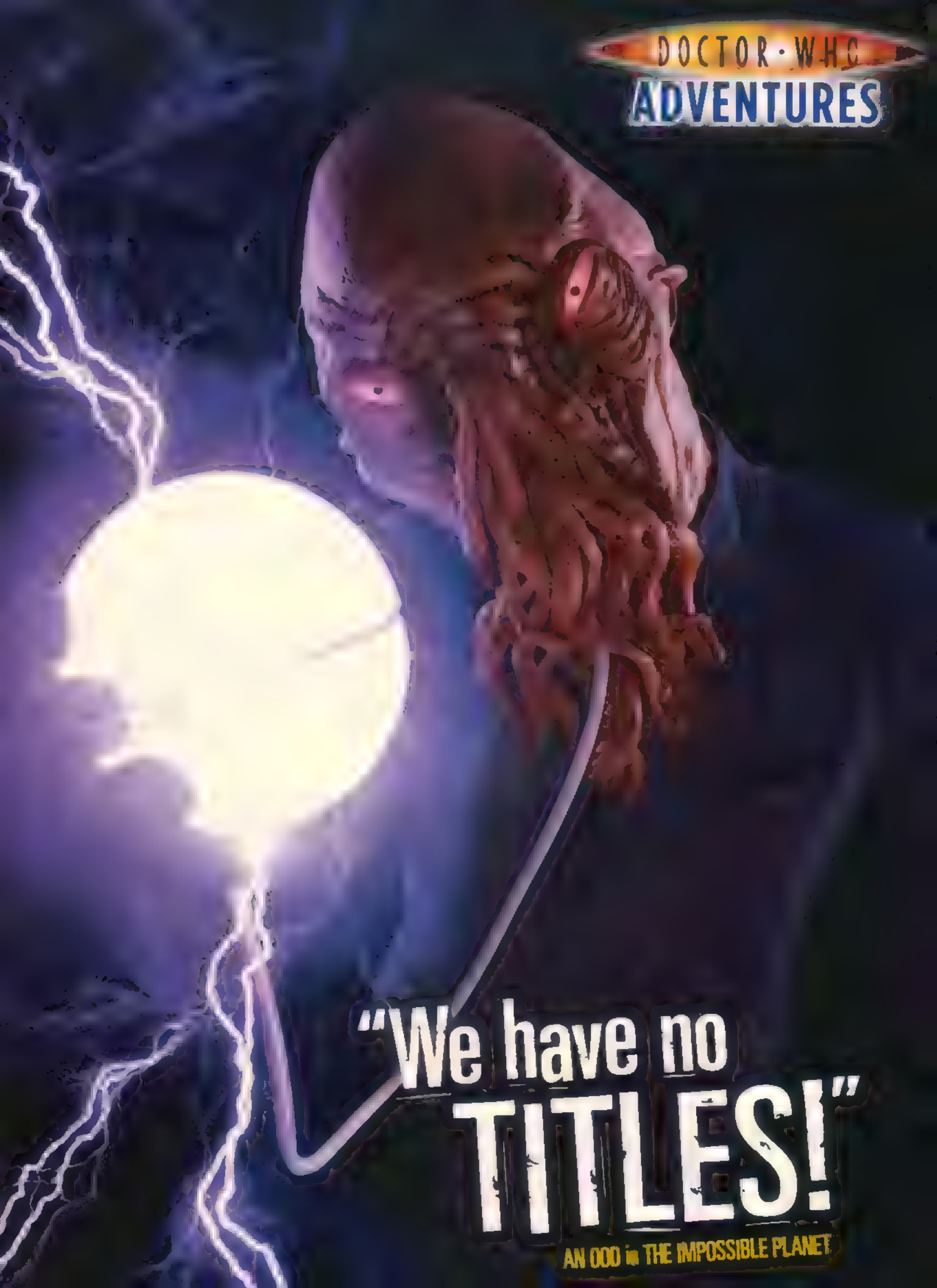

"We have no TITLES!"

AN OOD in THE IMPOSSIBLE PLANET

Krillitane conundrum

These killer creatures are using the Skasis Paradigm to confuse you! Can you work out what they're saying?

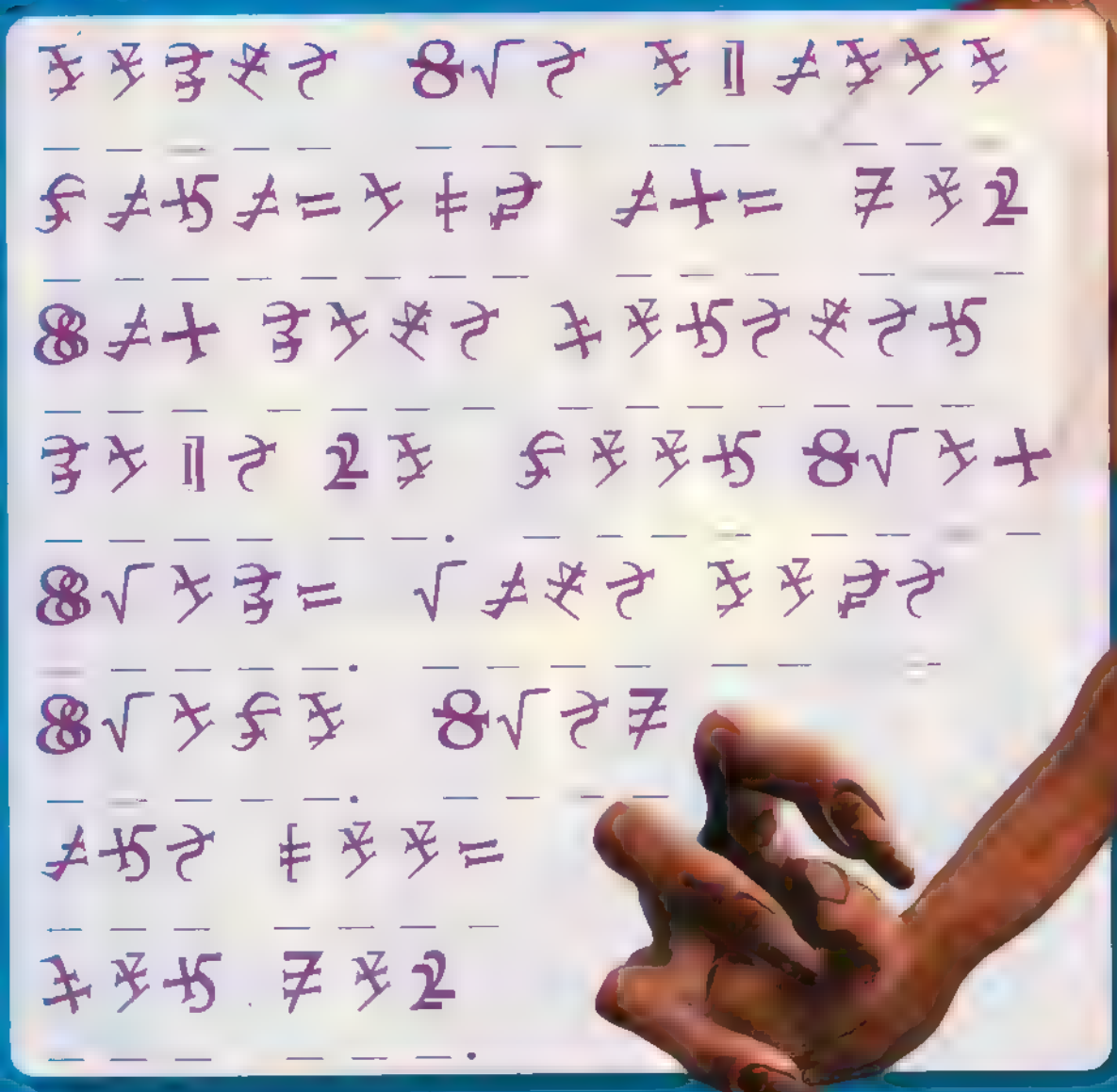

Krillitane converter

Use this translated alphabet to decode their message!

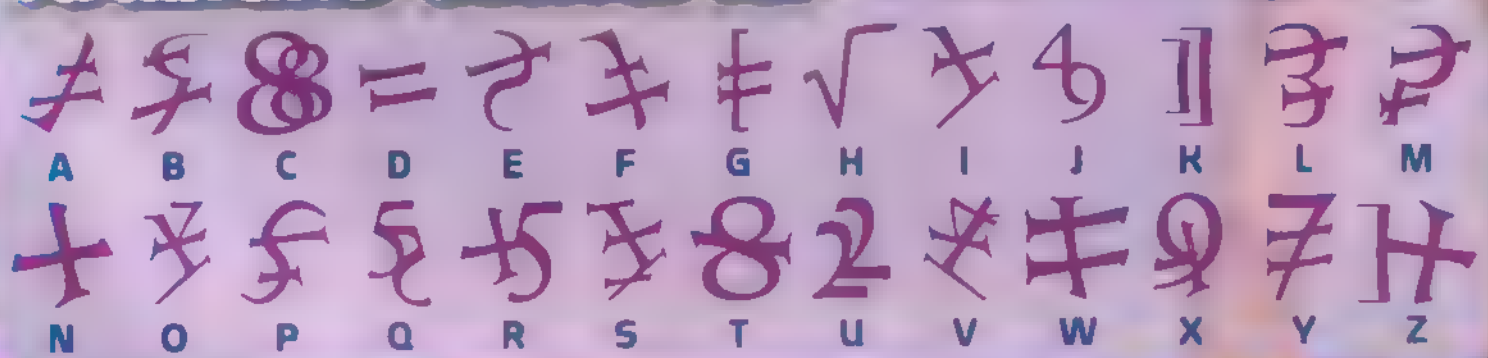

DOCTOR · WHO
ADVENTURES

DOCTOR • WHO
The Fires of Pompeii

DOCTOR · WHO ADVENTURES SUBSCRIPTION OFFER

Subscribe TODAY

SAVE OVER 40%

AND RECEIVE THIS **FREE** DOCTOR WHO AUDIO BOOK

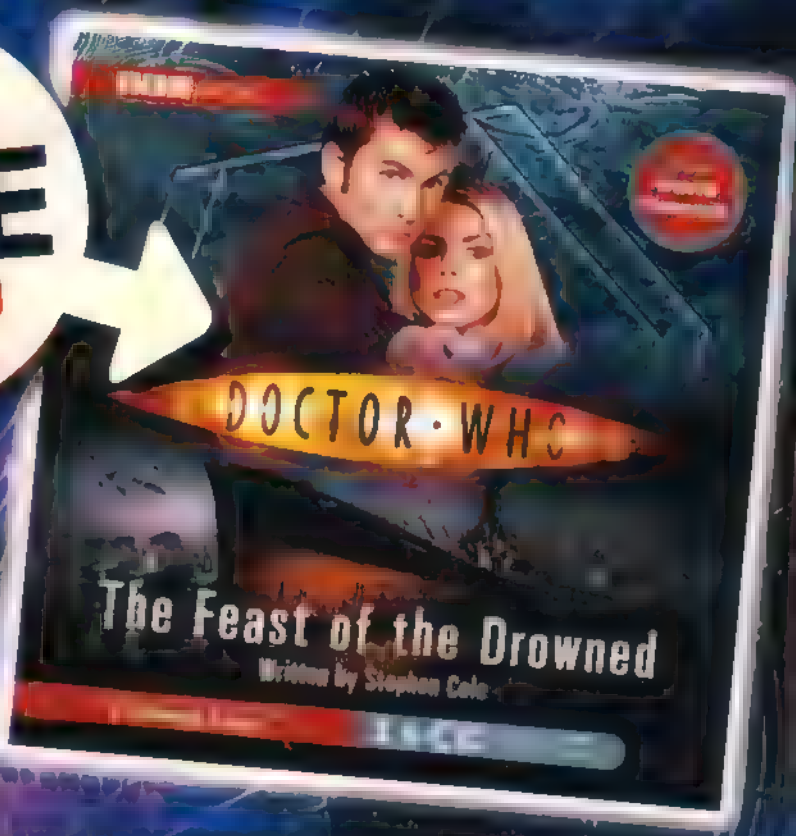

Subscribe TODAY, never miss an issue and pay just £16 every quarter – **saving over £10**!

Doctor Who Adventures is the perfect magazine for all boys and girls who love *Doctor Who* – and it's now out **every week**!

3 EASY WAYS TO SUBSCRIBE

Visit our website at www.subscribeonline.co.uk/dwa and enter code DWIT0408

Call the hotline now on 0844 815 0017 and quote DWIT0408

Cut out the coupon below and send it to: Doctor Who Adventures, PO Box 279, Sittingbourne, Kent ME9 8DF

__ Yes, I would like to subscribe to *Doctor Who Adventures* magazine and pay £16 every quarter by direct debit, saving more than £10.

WHO'S PAYING? DWIT0408

Title _____ First name _____

Surname _____

Email _____

Address _____

Postcode _____ Daytime tel _____

WHO'S RECEIVING THE MAGAZINES (if different)

First name _____

Surname _____

Address _____

Postcode _____ Date of birth _____

Send competed forms to: Doctor Who Adventures, PO Box 279, Sittingbourne, Kent ME9 8DF

PAYMENT DETAILS Please complete the Direct Debit mandate below

Instructions to your Bank or Building Society to pay by Direct Debit

This is not part of the instruction to your Bank or Building Society. For BBC Worldwide Ltd official use only

A/C no _____

Name of Bank _____

Address _____ Postcode _____

Account name _____

Sort code _____ Account number _____

Instructions to your Bank or Building Society: pay BBC Worldwide Ltd Direct Debits from the account detailed on this instruction subject to the safeguards assured by the Direct Debit Guarantee. I understand that this instruction may remain with BBC Worldwide Ltd and if so details will be passed electronically to my Bank or Building Society.

Signature _____ Date _____

Offer price is £16 every quarter

This offer is subject to availability and open to UK delivery addresses only. Full UK subscription price for 51 issues is £137.00. This offer ends 31 May 2008. Calls to 0844 815 0017 from a BT landline will cost no more than 5p per minute. Calls from mobiles and other providers may vary.

BBC Worldwide Ltd, publisher of Doctor Who Adventures, may contact you with details of our products and services or to undertake research. Please tick here if you prefer not to receive such information by post ☐ email ☐ phone ☐. We occasionally pass your details on to carefully selected companies whose products and services we feel may be of interest to you. Please tick here if you prefer not to receive such information by

DOCTOR WHO
ADVENTURES

"They always SURVIVE!"

THE DOCTOR in DALEKS IN MANHATTAN

DOCTOR WHO

THE POISON PLANET

PART THREE

Previously, in ***Doctor Who Adventures***: the Doctor has found a mystery on Death's Door – a ***dead spaceman*** holding the ingredients for a cure to the ***Space Plague***. The spaceman, Dr Kaleb Loss, worked for ***InFECT*** – the Institute For Exo-Contamination Treatment.

Travelling to InFECT headquarters on the planet Mustron V, the Doctor finds the dead man's colleagues in fear of their lives – a ***faceless spaceman*** is loose on the base!

Hold your breath, Red – there's ***no air*** out here!

Hmph!

Investigating further, ***the Doctor*** and his new friend ***Rachel 'Red' Barlow*** have been thrown out of the base's ***airlock*** by someone or something!

Script TREVOR BAXENDALE
Art JOHN ROSS
Colours ALAN CRADDOCK
Letters PAUL VYSE

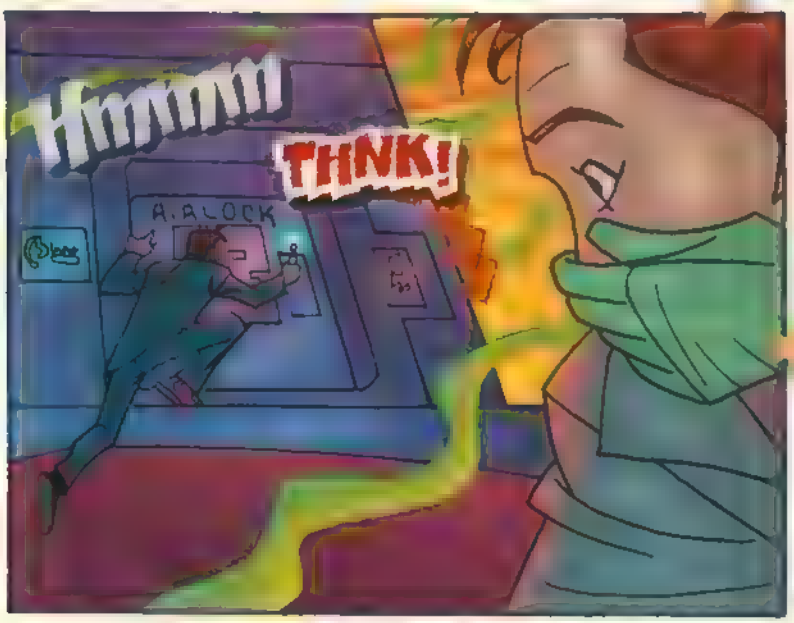

HSSSSSSS!
KCHUNK!

Thanks! You saved my life! But – who pushed us out there?
That's just what I'm going to find out!

Gotcha!
KRUNCHH!

Now let's have a look at who you *really* are!
I don't believe it! It's *Jennifer!*
And she'd have got away with it, too, if it wasn't for us meddling kids. Oh, *sorry*, I'm thinking of something else entirely. What I mean is –

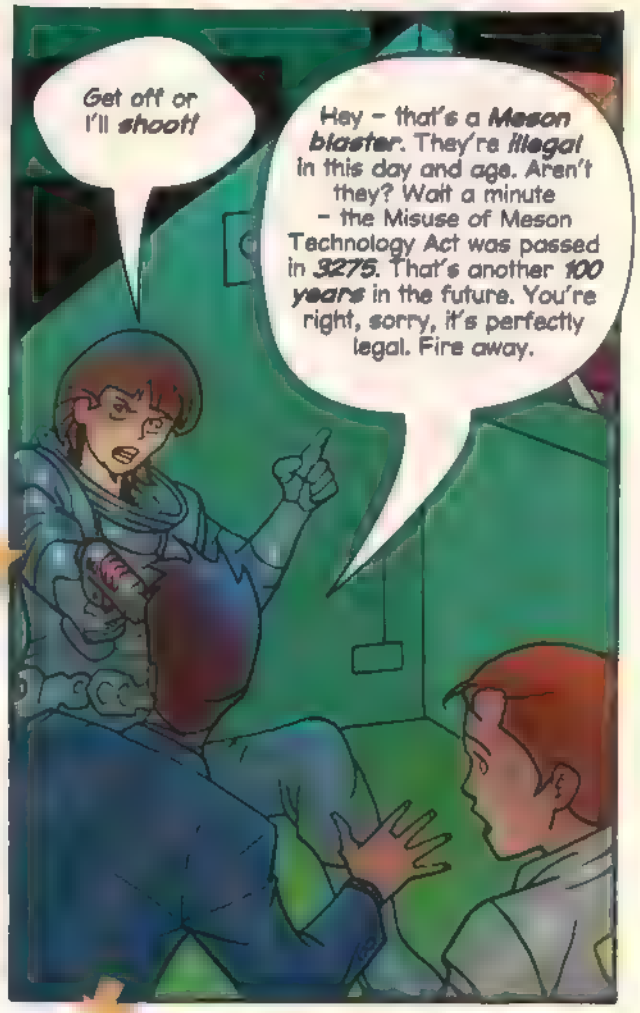
Get off or I'll *shoot!*
Hey – that's a *Meson blaster*. They're *illegal* in this day and age. Aren't they? Wait a minute – the Misuse of Meson Technology Act was passed in *3275*. That's another *100 years* in the future. You're right, sorry, it's perfectly legal. Fire away.

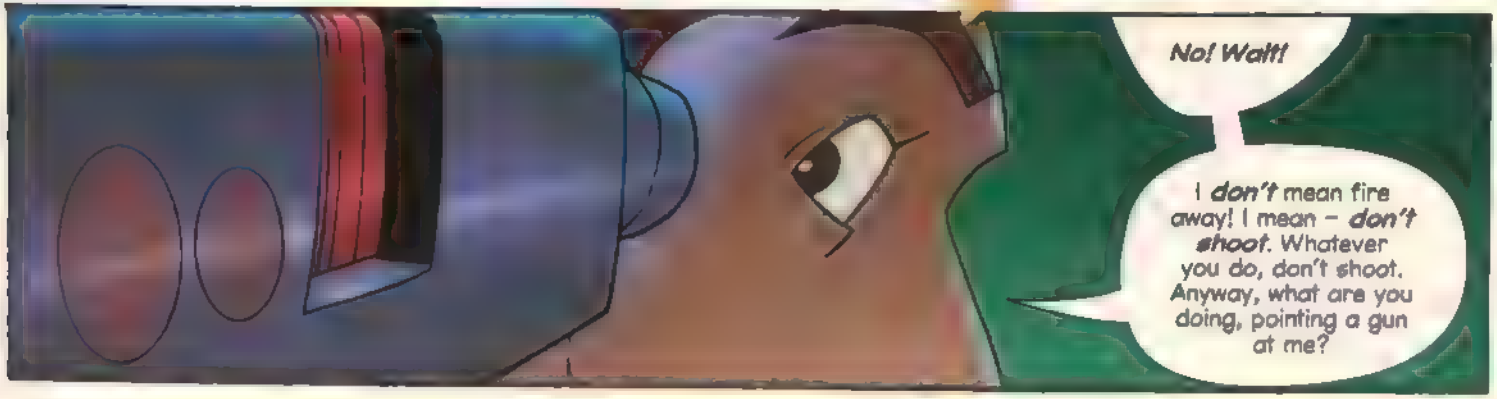
No! Wait!
I *don't* mean fire away! I mean – *don't shoot*. Whatever you do, don't shoot. Anyway, what are you doing, pointing a gun at me?

With the antidote to the Space Plague I can save lives now – save people like my brother, prevent them from dying horribly. I'll bring health and happiness to millions.
At gunpoint?
She's right. It's not easy to save lives with a gun. But it is easy to waste them. Why don't we talk this over? And what have you done with Mick Hogan, anyway?

I'm right here, Doctor.
She knocked me out and left me in the medical lab – she blamed me for everything, said I was standing in the way of progress. Luckily Asif found me.
Oof!

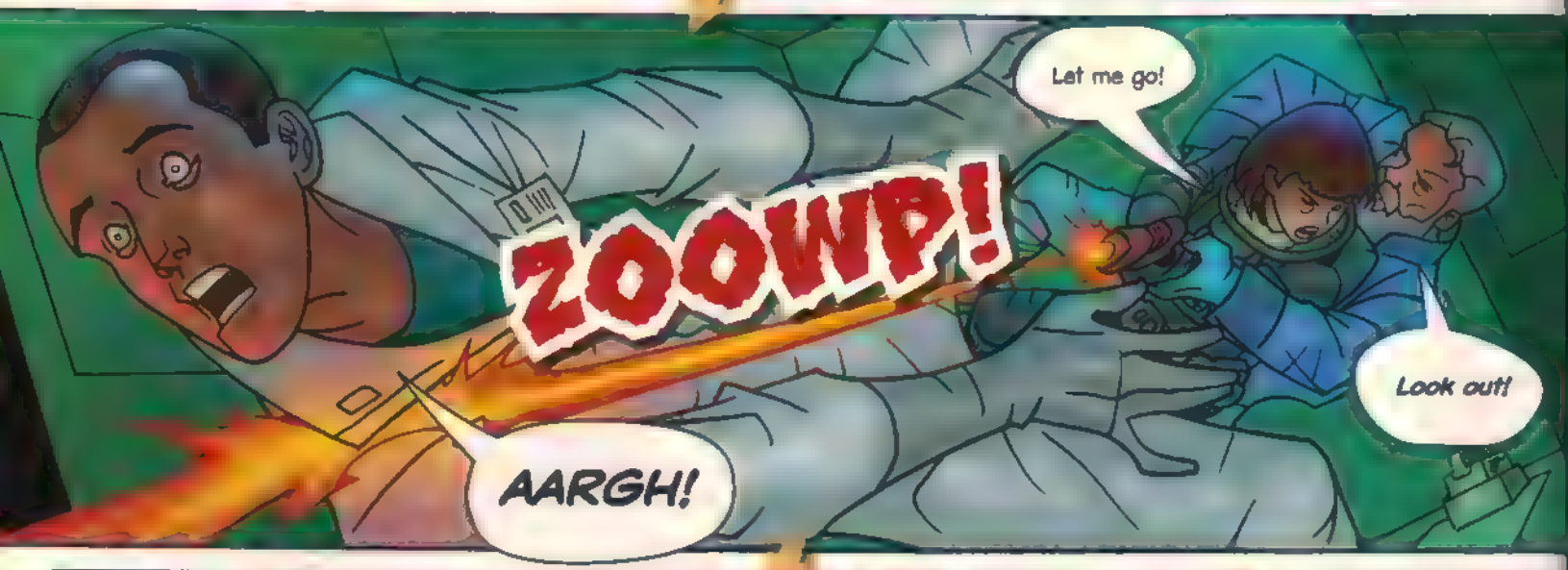
Let me go!
ZOOWP!
Look out!
AARGH!

Asif! Are you OK?
Shoulder's fused but I'll live. What's she doing, Doctor?

She's getting away, that's what she's doing.
She's got the strynthium sample, too. She'll be heading for the lab...

The Vox – argh!
She's set it on us!
GRRAAAAAARRR!

I think he likes you, Hogan!
It'll rip my head off!
No, he's just being friendly, honest.

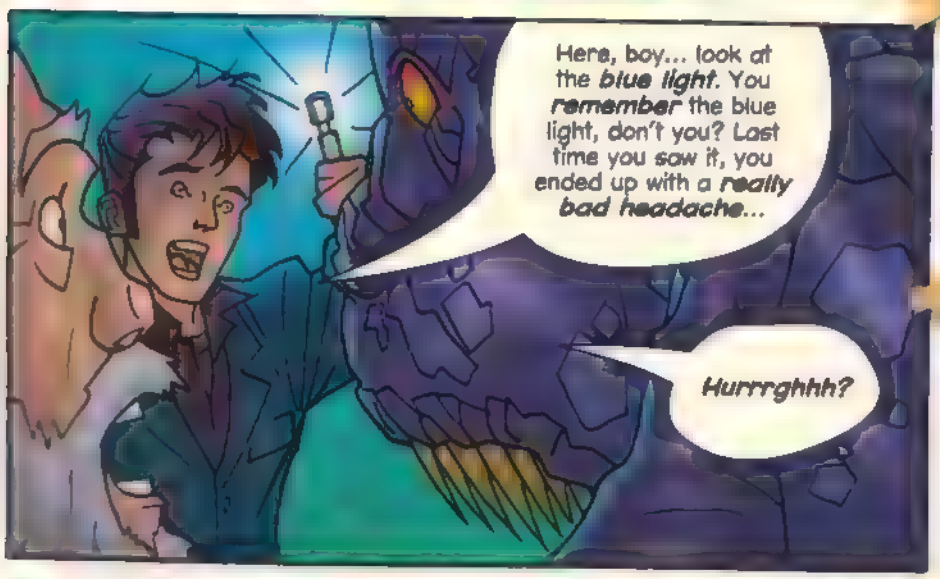
Here, boy... look at the blue light. You remember the blue light, don't you? Last time you saw it, you ended up with a really bad headache...
Hurrrghhh?

I – I don't believe it...
Whimper!
It's just a big softie, really. Come on!

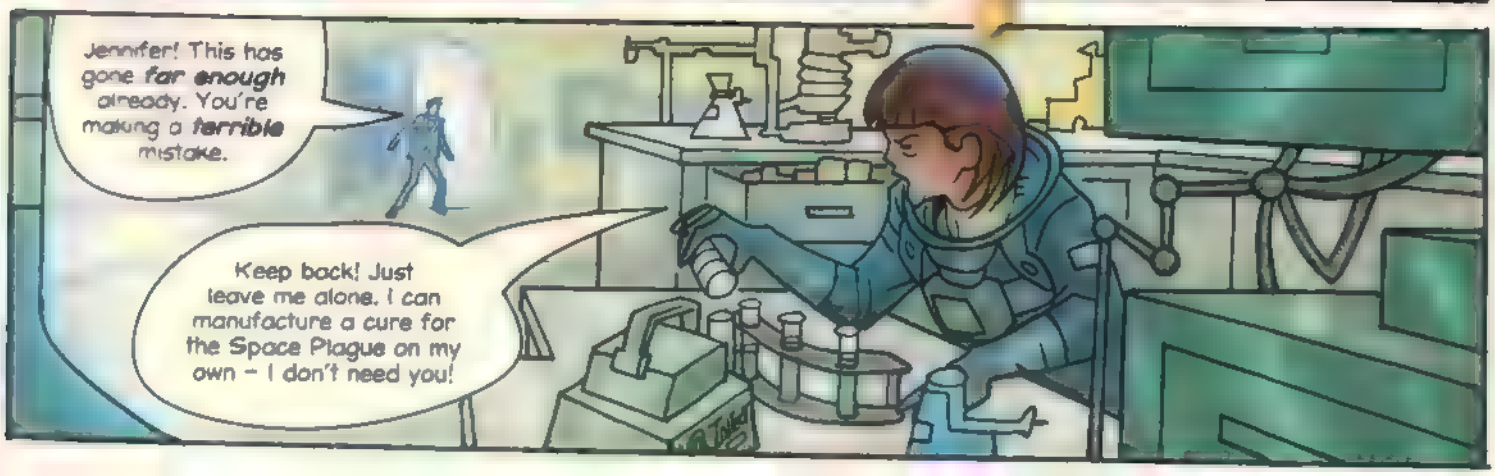
Jennifer! This has gone far enough already. You're making a terrible mistake.
Keep back! Just leave me alone. I can manufacture a cure for the Space Plague on my own – I don't need you!

You're crazy, Jennifer – and you're *fired!*
DECONTAMINATION
Get out of here, Hogan – *ooh!*

Aargh! No! *No!*
That's a sample of the *Space Plague* – she's accidentally released it!

Jennifer! Stay with us! It's all right, I've got the *cure* here. You'll be fine!
HSSSSSSS!
Didn't... mean... to break it...

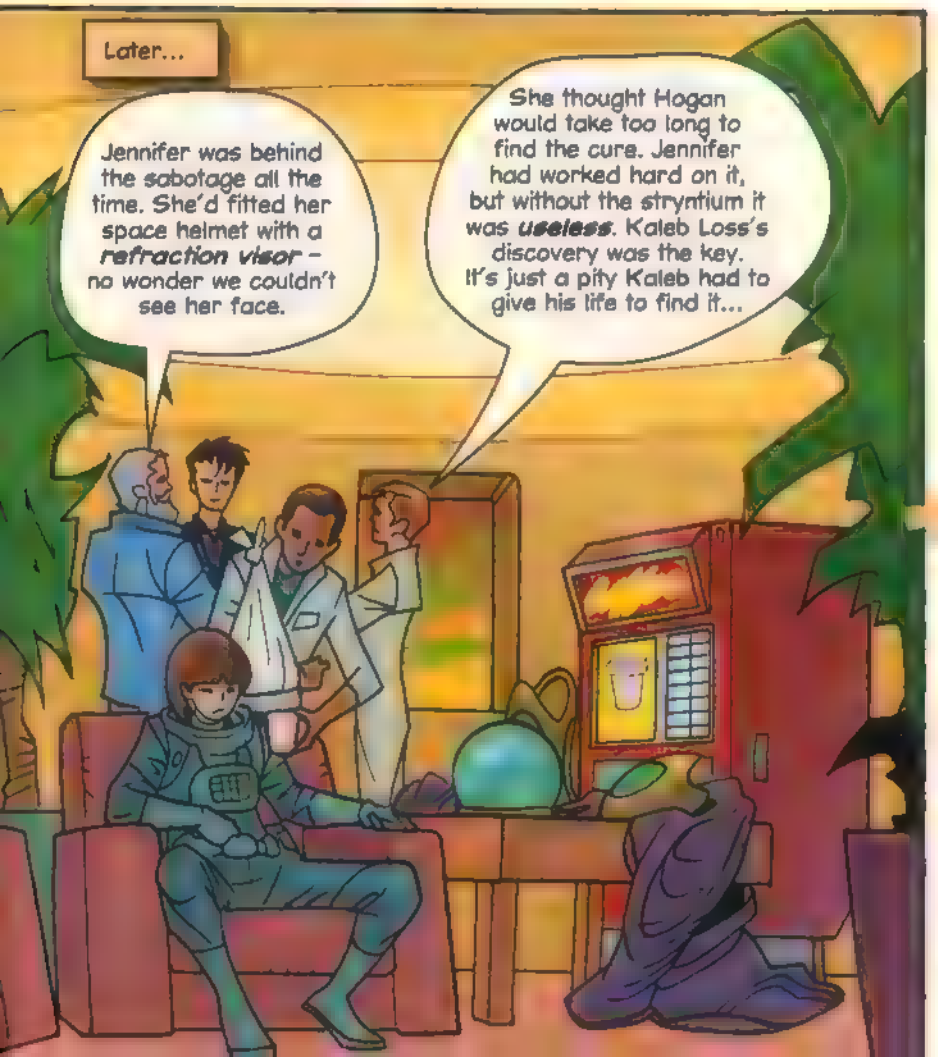
Later...
Jennifer was behind the sabotage all the time. She'd fitted her space helmet with a *refraction visor* – no wonder we couldn't see her face.
She thought Hogan would take too long to find the cure. Jennifer had worked hard on it, but without the stryntium it was *useless*. Kaleb Loss's discovery was the key. It's just a pity Kaleb had to give his life to find it...

The important thing now is that we transmit details of the cure around the galaxy. We're calling it the Kaleb Loss vaccine. Want to stay and help?
I was going to ask you the *same thing*... but I think you'll have *plenty* to do here. I'd just get in the way now – it's time I was *gone*.
A new story starts next week!

Teenage Zombies

Help! The Earth is under attack from a gang of Alien Brain Thingys and the only people who can help are three Teenage Zombies – scary! One DWA reader can get their hands on a DS and *Teenage Zombies: Invasion of the Alien Brain Thingys*. Nine runners-up get the game.

Who is interviewed in this issue?

Call 0901 077 1001 to enter or text WHOA TEEN to 83010 now!*

Calls cost [illegible] networks and mobiles may vary. Texts cost 25p plus usual network charges.

WHO WINS?

Alvin and the Chipmunks

Hurrah! *Alvin and the Chipmunks* has finally arrived on DVD, so you can watch it over and over again! One lucky winner will get a DVD player and a copy of this fab film. Ten runners-up get the DVD – woo-hoo!

Which creatures return in scary threes?

Call 0901 077 1002 to enter or text WHOA ALVIN to 83010

3 WAYS TO ENTER!

BY PHONE: Call the phone line and leave your name, age, address and answer! Calls cost 30p plus network extras. Always ask the bill payer before calling.

BY TEXT: Text the correct subject (eg WHOA TEEN), answer, name, age and address to 83010. Texts cost 25p plus network extras.

BY POST: Put your answer, name, age and address in an envelope and send to WHO WINS? Issue 60, PO Box 114, Leatherhead, Surrey KT22 9DE. Write the name of the prize on the envelope, too!

Closing date: 6 May 2008

[illegible] DOCTOR WHO ADVENTURES Competition, PO Box 114, Leatherhead, Surrey KT22 9DE. DOCTOR WHO ADVENTURES competitions are open to residents of the UK, Ireland and the Channel Islands, except employees of the BBC, DOCTOR WHO ADVENTURES printers and anyone else connected with the competitions and their families. Winners will be the first correct entries drawn after the closing date. No purchase necessary. No responsibility can be accepted for entries lost or damaged. DOCTOR WHO ADVENTURES will not enter into any correspondence. The winners will be notified accordingly and their prizes and address will be available on request. **TEXT TERMS AND CONDITIONS** Text competition entries will cost 25p plus network extras – check with your network operator. Please ask permission from the bill payer before calling or texting your competition entry. To take part in each choose competition, text the keyword stated in the competition to 83010. Misspelled keywords will not be counted. All competition entries for this issue must be received by 6 May 2008. BBC Worldwide will not be liable for any delays in the receipt of any SMS messages as delivery is subject to effective transmission from your network operator. Messages sent to DOCTOR WHO ADVENTURES will be charged at your standard operator rate. The message you receive to confirm your competition entry has been received and counted will be charged at 25p. On closure of the competition, BBC Worldwide will have no further obligation thereafter to forward any unread or unseen text messages to any other party.

The Duke of Manhattan is totally addicted to the new series of *Doctor Who!*

This week's ACTIVITY

HOW TO DRAW Dalek Sec Hybrid

Have a go at drawing your own hair-raising Hybrid!

1. Join the dots on the right side of the grid to make your Dalek Sec Hybrid look scarily lifelike.
2. Now draw in the empty squares one at a time, using the outlines on the left side as a guide.
3. Finally, colour in your completed picture so it looks like the one below.

THE DOCTOR'S DATA

The Third Doctor

When

1970-1974

Looks

The Third Doctor was an older man. He liked to wear velvet suits, frilly white shirts and a dramatic black cape lined with silk

Alien encounters

The Third Doctor came up against fellow runaway Time Lord, the Master. The two of them had been friends at school, but now the Master was in league with the Nestene and invading Earth with the Autons!

Companions

Exiled to Earth, the Doctor worked for UNIT — a taskforce set up to deal with menaces to mankind. His companions included Brigadier Lethbridge-Stewart, Doctor Liz Shaw and Jo Grant. He also travelled with a journalist called Sarah Jane Smith

The Third Doctor meets the Daleks

REGENERATION...

The Third Doctor was forced to regenerate after he entered a cave with a giant spider...

Here we go again...

Cut along dotted lines and keep the whole collection

This week's LETTERS

YOUR LETTERS AND PICS

Time Agent UPLOAD

WIN!

TOP TIME AGENT

Host horror!

Top of the Docs!

I love Doctor Who and Doctor Who Adventures! I get it every week. My friends and I watch Doctor Who whenever it's on and we always talk about the episodes for ages afterwards. We were so sad when it stopped last year, but are really excited that it's started again! I think that the Doctor is the best – he's so clever.
Kirstie Nash

He certainly is the best, Kirstie!

TARDIS found!

I'm *Evan Hall*. My dad and I were near Huddersfield a few weeks ago and we saw the TARDIS! We waited for *the Doctor* but he didn't turn up. I think he must have been off saving the world!

Sontaran scares

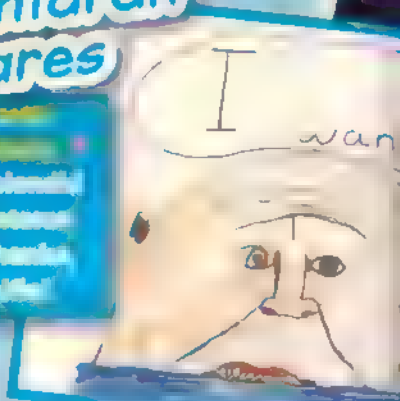

Angel eyes

Start uploading!

Upload by post! DOCTOR WHO ADVENTURES, BBC Worldwide, Room A1136, 80 Wood Lane, London W12 0TT

Upload by email! dwa@bbc.co.uk – email from 4.5pm on Fridays and you could get a personal reply

I found this vegetable called a celeriac and I think it looks just like an Ood!

Ood food

Jessica McGlinchey

It sure does, Jessica. Spooky!

WRITE TO US EVERY WEEK!

DOCTOR YOU!

Send in pics of YOU dressed as the Doctor or his companions!

Dal-eeek!

An amazing Dalek drawing—thanks, Chloe!

Extra-scary Scarecrow!

The Doctor and Dalek!

Charlie's battling his Dalek sister, Rosie, in this zoo photo!

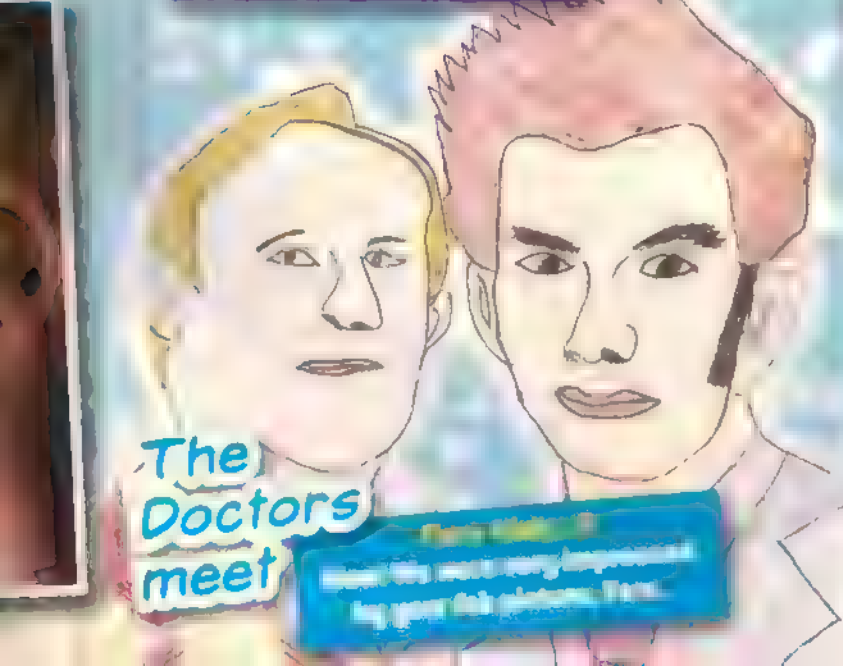

The Doctors meet

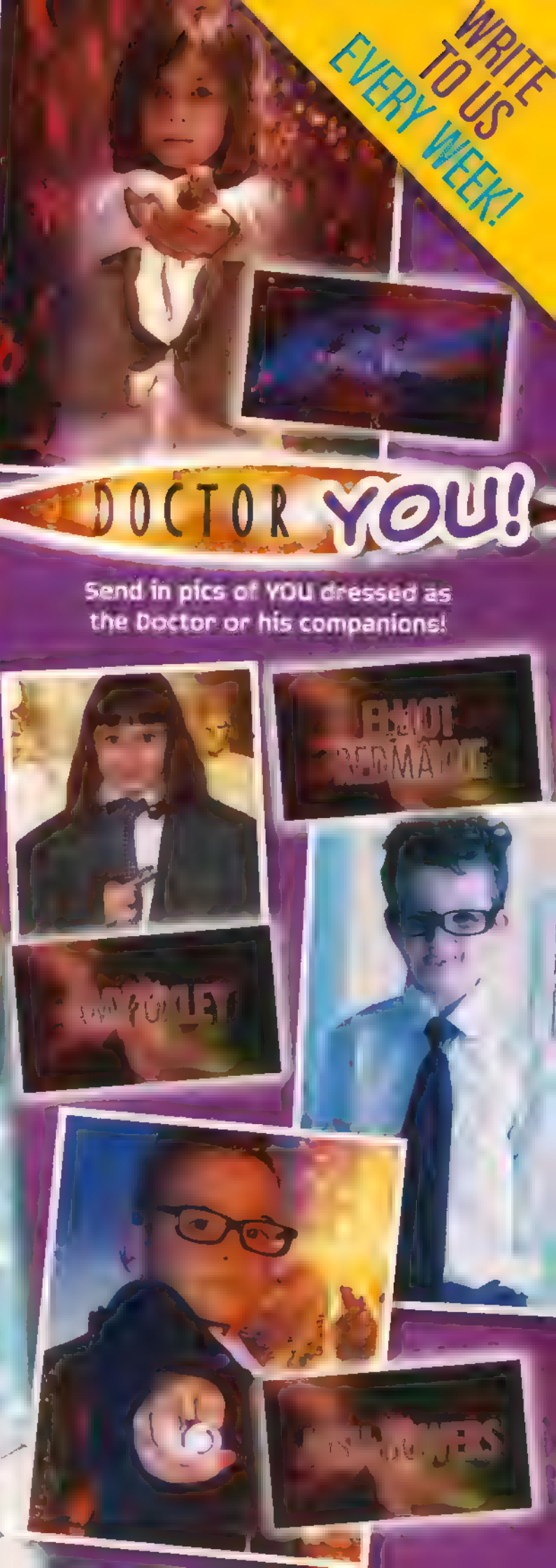

Time TEASERS

Train your brain with our fabulously fiendish puzzles!

Tummy of terror!

Can you see who's paying an unexpected visit to the Abzorbaloff's stomach?

PARALLEL PICTURE!

It's the President of Great Britain here. You must find all five differences in the pictures below. It's a state emergency!

1

2

Name game

Fill in the blanks of these characters' names and you'll find a mystery one running down the middle!

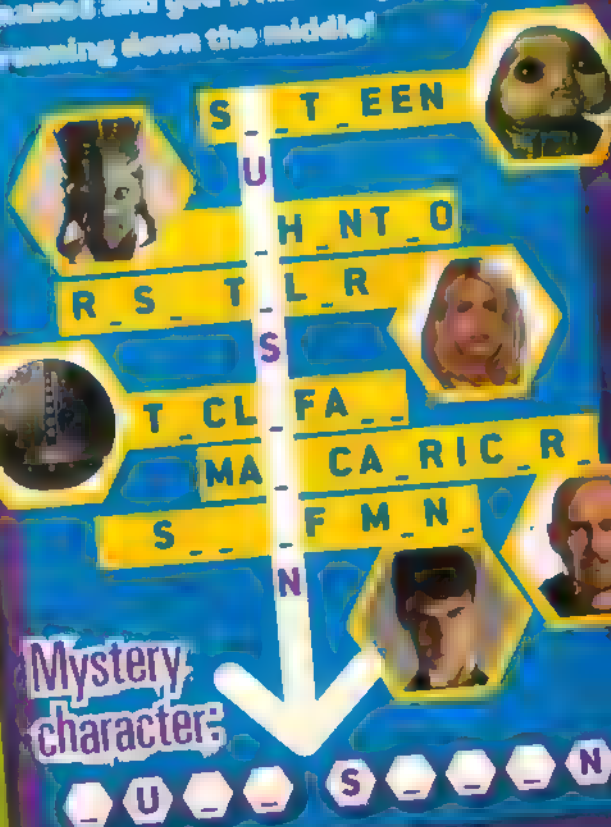

ANSWERS: Turn the page round

PARALLEL PICTURE: 1 One of the dod has blue eyes. 2 The red alarm box is bigger. 3 There is an extra bit of metal frame on the top right. 4 Dod is holding an antlope. 5 There is an extra grey mark on the wall. **TUMMY OF TERROR!** 1 Cassandra. 2 The Editor. 3 Toby Zed. 4 Larry Nightingale. **NAME GAME** Simeon Tucker. Rose Tyler. Rosalene. Max Capricorn. Son of Mine. Mystery character: Lucy Saxon. **REPORT THE CADETS!** 1 E 2 F 3 D 4 A 5 L 6 B

Eliza'dith and Deathfinger's

WOVENWORDSEARCH

NEW PUZZLES EVERY WEEK!

M	I	J	R	J	X	A	V	U	N	X	U	U	C
I	F	X	P	F	A	Z	O	A	Q	Z	M	T	I
C	C	A	P	T	A	I	N	J	A	C	K	H	Z
K	A	J	T	O	C	L	A	F	A	N	E	E	G
E	K	R	V	R	E	L	C	A	I	C	M	D	T
Y	X	D	R	L	O	N	U	R	Q	R	D	O	H
S	H	I	R	I	X	S	X	A	D	H	A	C	E
M	Y	A	A	G	O	A	E	F	A	F	L	T	M
I	K	S	W	E	C	N	U	T	H	Z	E	O	A
T	N	O	U	T	R	Q	I	Q	Y	H	K	R	S
H	H	I	M	G	H	A	Z	T	A	L	S	C	T
M	A	R	T	H	A	J	O	N	E	S	E	E	E
G	X	B	A	G	G	Z	R	G	V	S	G	R	R
D	O	E	C	G	W	B	F	Q	J	N	N	D	R

THE DOCTOR
CARRIONITES
CAPTAIN JACK
DALEKS
MARTHA JONES
TOCLAFANE
MICKEY SMITH
CLOCKWORK ROBOTS
ROSE TYLER
THE MASTER

HOW TO ENTER

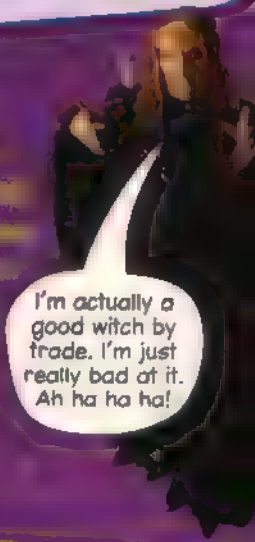

Inspect the gadgets

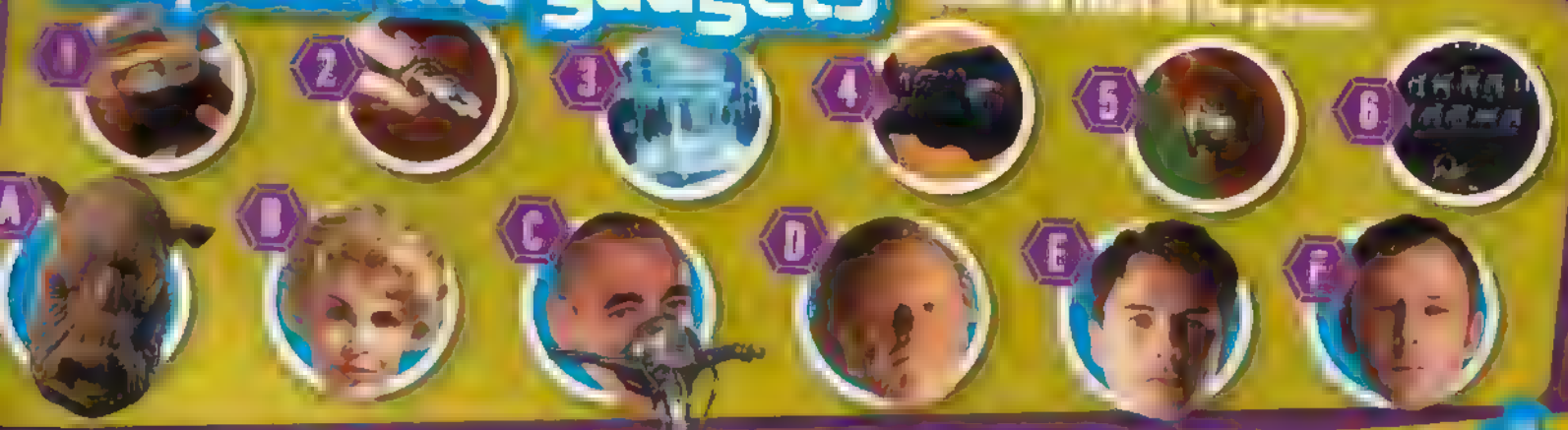

DOCTOR WHO ADVENTURES

Contact Doctor Who Adventures:
Write: BBC Worldwide, Room A1136, 60 Wood Lane, London W12 0TT
Email: dwa@bbc.co.uk
(Don't forget to include your name, age, address and phone number!)
[illegible] 0844 815 0017
[illegible] 020 8433 3386
When you write in, please send us your details along with anything else, in a sealed envelope.

THE TEAM on their favourite historical Who character
EDITOR Moray Laing Madame de Pompadour
ART EDITOR Paul Long Charles Dickens
SENIOR WRITER Annabel Gibson Arinette
PICTURE EDITOR Sheila Bux Queen Victoria
SUB-EDITOR Mel Bezalel Shakespeare
EDITORIAL ASSISTANT Olivia McLennon Shakespeare
FREELANCER Liza Millett John Smith
FREELANCER Richard Atkinson Quintus
OFFICE DOG K-9 Marco Polo

EDITORIAL DIRECTOR Corinne [illegible]
GROUP EDITOR Samantha Robinson
GROUP MARKETING MANAGER Helen [illegible]
SENIOR MARKETING EXECUTIVE Roni Abraham
MARKETING CO-ORDINATOR Raheela Begum
COVERMOUNT BUYER Pranya Nagar
CIRCULATION MANAGER Zoe Aldis
MANAGEMENT ACCOUNTANT Richard Field
GROUP PRODUCTION MANAGER Kell Pickersgill
PRODUCTION Fiona Porter, [illegible]

GROUP ADVERTISING MANAGER Claire Stidwell 020 8433 3722

MANAGING DIRECTORS, BBC CHILDREN'S MAGAZINES Jeanie Bye, Toni Round
DIRECTOR Chris [illegible]
OPERATIONS DIRECTOR Bill Postle
STRATEGY & BUSINESS DEVELOPMENT DIRECTOR Ian Watson
FINANCE DIRECTOR Kevin Longford
DEPUTY MANAGING DIRECTOR Nicholas Brett
MANAGING DIRECTOR, BBC MAGAZINES Peter Phippen

EDITORIAL ADVISORS: Jill Armstrong (Director, Lumiq); [illegible]; Joe [illegible] (Director, Cardiff University); Tim Holmes (Managing Director, Myknowledgeplace); Dr Sue Krasner (Chartered Clinical Psychologist); Charlie Redmayne (Managing Director, Myknowledgeplace); Donna Taherer (Deputy Controller, Leisure and Factual Entertainment CBBC)

CONTRIBUTORS: Paul Vyse (DESIGN), Miriam Brent, Clive Morris (SUBBING)

THANKS TO: Kate Behavell, Amanda Browne, Christopher Cooper, Neil Corry, Russell T Davies, Rob Francis, Julie Gardner, Lorenzo Gill, Ian Grandfield, Scott Handcock, Lesley Land, Chris Lister, Susan Palmer, Justin Richards, Edward Russell, Gary Russell, Wilmer Sanborne, Rose Southall, Tom Spilsbury, Michael Stevens, Catherine Tate, Alex Thompson, [illegible], Justin Tyler, Kate Walsh, Peter Wear

BBC

DOCTOR WHO ADVENTURES is published every week by BBC Magazines, a division of BBC Worldwide Ltd, Woodlands, London W12 0TT. BBC Magazines is owned by the BBC and its profits are returned to the BBC for the benefit of the licence-fee payer.

Reprographics by BBC Worldwide. Printed by [illegible], Colchester. © BBC Worldwide Ltd 2008. All rights reserved.

DOCTOR WHO ADVENTURES is printed on 115gsm Bright White [illegible] produced in Finland by Myllykoski. It is elemental chlorine-free and coated with china clay from Brazil and calcium carbonate from Finland. The cover is printed on 115gsm Royal Tela, produced in Holland by Sappi Nijmegen. It is totally chlorine free and coated with china clay from the UK and calcium carbonate from Europe. BBC Magazines is working to ensure that all its paper is produced without the use of chlorine and is sourced from well-managed forests (along the lines laid down by the Forest Stewardship Council). This magazine can be recycled. For use in [illegible] and packaging – please dispose of it as your local authority collection rules or Other Battery.

WHO KNOWS!

Email your Who questions to dwa@bbc.co.uk with WHO KNOWS! in the subject heading. We'll answer the best ones!

What next?

Q What happened to Margaret Slitheen after she got turned into an egg?

Gemma Butler

A The Doctor, Rose and Jack returned the egg home to **Raxacoricofallapatorius** in the hope that "Margaret" could grow up all over again, and be a **better person** as the adoptive daughter of a kinder family than the wicked **Slitheen clan**.

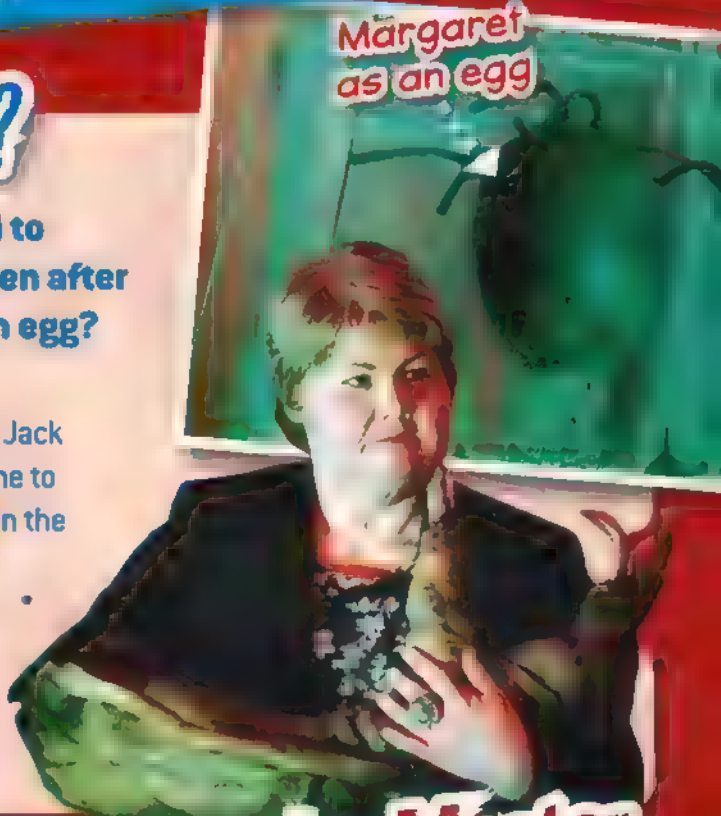
Margaret as an egg

Shooting the Master

Q Why did Mrs Saxon shoot the Master and not the Doctor?

Jake Godwin

A If you watch *Last of the Time Lords* you'll see just how **badly treated** Luc[illegible] Saxon has been by the Master [illegible] **took over the Earth**. The Master wasn't very nice to her at all during their time together. [illegible] ws what awful things she's had to endure from her [illegible] didn't seem happy and was very quiet. It's not until she finds Francine's discarded gun that she has a **chance to get revenge**. And all her anger and resentment at the Master's abuse over the previous year spills out, so she shoots him.

Mrs Master

IN NEXT WEEK'S DOCTOR WHO ADVENTURES

ADVERTISEMENT

2HEADS RECOMMENDED BY KIDS

BEASTLY!

BRAND NEW BOOKS!

MEET MAX MURPHY: BOY TO BEAST IN THE BLINK OF AN EYE!

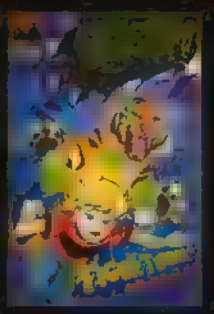

www.beastlybooks.com

WHSmith

EGMONT

www.egmont.co.uk

DOCTOR · WHO
ADVENTURES
Dalek image © BBC/Terry Nation 1963. Dalek image © BBC. Image © BBC.
Free with DOCTOR WHO ADVENTURES. Not for sale.

DOCTOR • WHO
ADVENTURES

DOCTOR WHO

ADVENTURES

PRESS RELEASE – for use from Wednesday 16 April 2008

Catherine Tate interviewed in this week's *Doctor Who Adventures* magazine

You can't have failed to notice that there's a new person travelling aboard the TARDIS – Donna Noble, as played by Catherine Tate.

In this week's **Doctor Who Adventures**, out on **Thursday 17 April**, Catherine Tate tells the magazine about the fun she's having playing the character.

> **Did she watch *Doctor Who* when she was growing up?**
> "No! I remember the theme tune but it was never as interesting to me as *Basil Brush*. I didn't know the Doctor regenerated until Christopher Eccleston turned into David. It was incredible!"
>
> **About stunts...**
> A: "Kneeling in the TARDIS is like kneeling on razor blades! I've got black and blue knees! I got absolutely battered during the first episode. David wants to do all his own stunts, though!"
>
> **If she could really time travel, would Catherine go and meet herself in the past...?**
> "If someone came in now and said, 'Hi, I'm you at 50!' you wouldn't say, 'Oh, go on, take a seat!' I can't answer without my head exploding!"

Read the whole interview in his week's **Doctor Who Adventures** magazine. Free with this week's issue is a deadly Dalek pen and notepad and the second part of a massive double-sided poster – inside the TARDIS on one side, and the monsters of series two on the other.

PLUS:

- **Four cool posters:** *The Fires of Pompeii,* an Ood, Donna and a Dalek!
- **The Fires of Pompeii:** our favourite bits from last week's episode.
- **Planet of the Ood:** be prepared for a trip to an alien world.
- **Quiz:** test your knowledge on *The Fires of Pompeii.*
- **Activity:** make your own Son of Mine mask.
- **Draw:** create your own Dalek Sec Hybrid!
- **Doctor's Data:** discover Third Doctor facts.
- **Puzzle:** work out our Krillitane conundrum.
- **Comic strip:** the final part of *The Poison Planet.*
- **Time Teasers:** Tummy of Terror and a parallel picture!
- **Who knows!** What happened to Margaret Slitheen and why did Lucy shoot the Master?
- **Win:** goodies up for grabs!
- **Subscription offer:** if you subscribe you'll get a FREE *Doctor Who* audiobook – *The Feast of the Drowned.*
- **AND LOADS MORE!**

Notes to editors:
Doctor Who Adventures issue 60, priced £2.10, is out on **Thursday 17 April**.

Dr Who Adventures is published by BBC Magazines.

From: Doctor Who Adventures [timeagentnewsletter@bbc.co.uk]
Sent: 17 April 2008 17:17
To: [redacted]
Subject: Magma monsters!

Categories: Time Agent Newsletters

If you are having trouble reading this newsletter, view the online version.

Time Agent Newsletter

MAGMA MONSTERS!
Hello Time Agents!

It's the **Doctor Who Adventures** team here!

Did you enjoy **The Fires of Pompeii**? We certainly did! Just imagine turning into a **Pyrovile** like the **High Priestess of the Sibylline**, or being blasted from an **erupting volcano** like the **Doctor** and **Donna**. Truly amazing!

Remember, the **breath** of a Pyrovile will incinerate you, so if you see anyone with a **grey arm** or **fiery eyes**, make like the Doctor and **run**! Or just pour a bucket of water over them. In fact, carrying a **water pistol** at all times is advisable for all **Time Agents**, to protect yourselves from scary stone creatures... and annoying brothers and sisters.

You can find out what our top five **fave bits** were in issue 60, **out today**! This issue comes with a **free Dalek pen** and **notepad**, and part two of our **giant TARDIS poster**!

This week's adventure is called **Planet of the Ood**, and sees the return of our normally gentle, tentacle-faced friends, the Ood.

As you may remember, the last time we saw the Ood was on a **Sanctuary Base** on the planet **Krop Tor**, where they got **red-eye** and turned into **savage killers**. But what will happen this time? Get a sneak peek in this week's issue!

Our **top-secret** sources have revealed the **episode titles** for more of the new series, but you'll have to get this week's issue to **find out** what they are!

We've also got an exclusive **interview** with **Catherine Tate**, who plays the Doctor's latest companion, Donna Noble, a **Son of Mine mask**, a **Krillitane conundrum** and some amazing **new posters** for your wall - an Ood, Donna and a Pyrovile, and a Dalek. All this, plus how to draw **Dalek Sec Hybrid**, a fact file on the **Third Doctor**, Time Teasers and Doctor you!

See you next Thursday!

The DWA Team

DID YOU KNOW?
The Ood are a **slave race** who serve mankind in the **42nd century**. They communicate **telepathically** with each other but speak to humans through **translator orbs**.

TIME AGENT UPLOAD
Please keep sending us your letters and pictures of your favourite monsters and characters from **Doctor Who**. Email us at **dwa@bbc.co.uk**, putting **UPLOAD** in the subject line - we read every letter!

WHO KNOWS!
Confused by something or want to know more? Email all your **Doctor Who** queries to us at **dwa@bbc.co.uk**, putting **WHO KNOWS!** in the subject line - we'll print answers to the best ones we get.

SUBSCRIBE TO DOCTOR WHO ADVENTURES
Make sure you **never miss an issue** of your favourite magazine by subscribing. What's more, you can **save a massive 40% off the normal retail price** when you subscribe today!
Subscribe now!

Unsubscribe from this email | **Doctor Who on bbc.co.uk**

BBC Magazines
© BBC Worldwide Ltd. The Doctor Who word mark and logo are trademarks of the BBC. Doctor Who Adventures logo © BBC. BBC Magazines is owned by the BBC and our profits are returned to the BBC for the benefit of the licence-fee payer.

Doctor Who Adventures | Room A1136 | 80 Wood Lane | London | W12 0TT | 020 8433 3825

BBC Worldwide Ltd is a subsidiary of the British Broadcasting Corporation
Registered office: Woodlands, 80 Wood Lane, London W12 0TT
Registered number: 1420028, England